Баллада о солдате
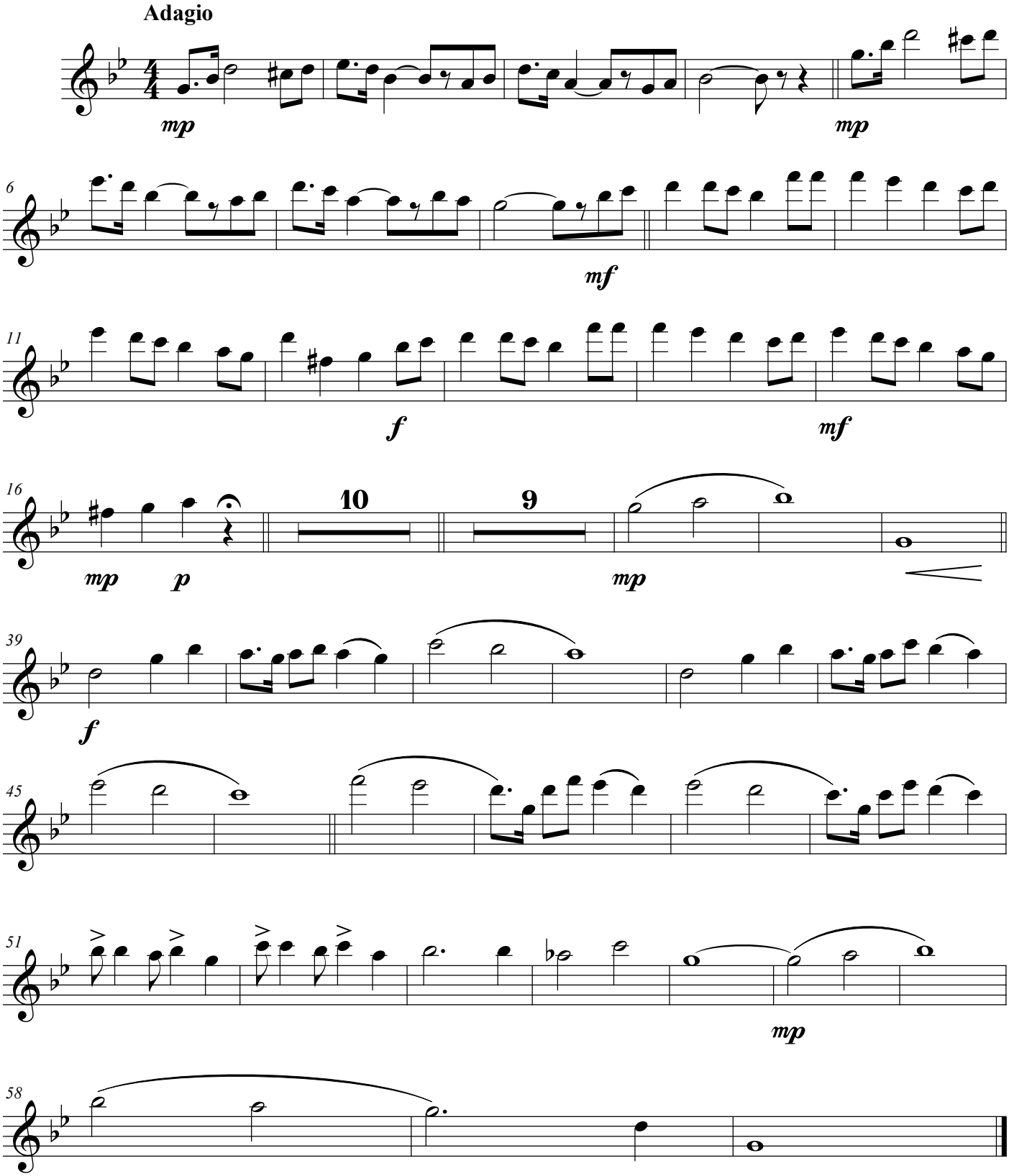
Полшков АВ